

4th IMAGING & PHYSIOLOGY SUMMIT 2010

October 29 (Fri.)~30 (Sat.), 2010

Asan Medical Center, Seoul, Korea

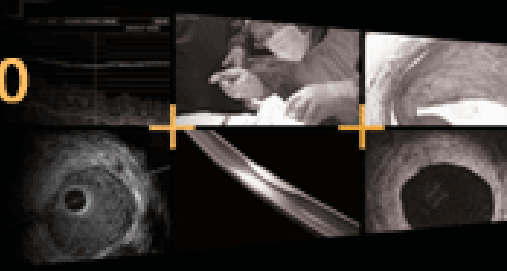

Challenging Case Competition with Lunch III

**A Case of Very Late Stent Thrombosis
in Cross-over site developed at
10 days after the cessation of clopidogrel.**

Yoon, Hyuck Jun
Keimyung University

Case

Male / 60yrs

C/C Resting onset chest pain for 2 hours

Risk Factor

diabetes (15yrs), Current Smoker (30PY)

P/Hx

prior PCI due to STEMI 12months ago

12 months ago...

- Primary PCI d/t STEMI (ant. wall)

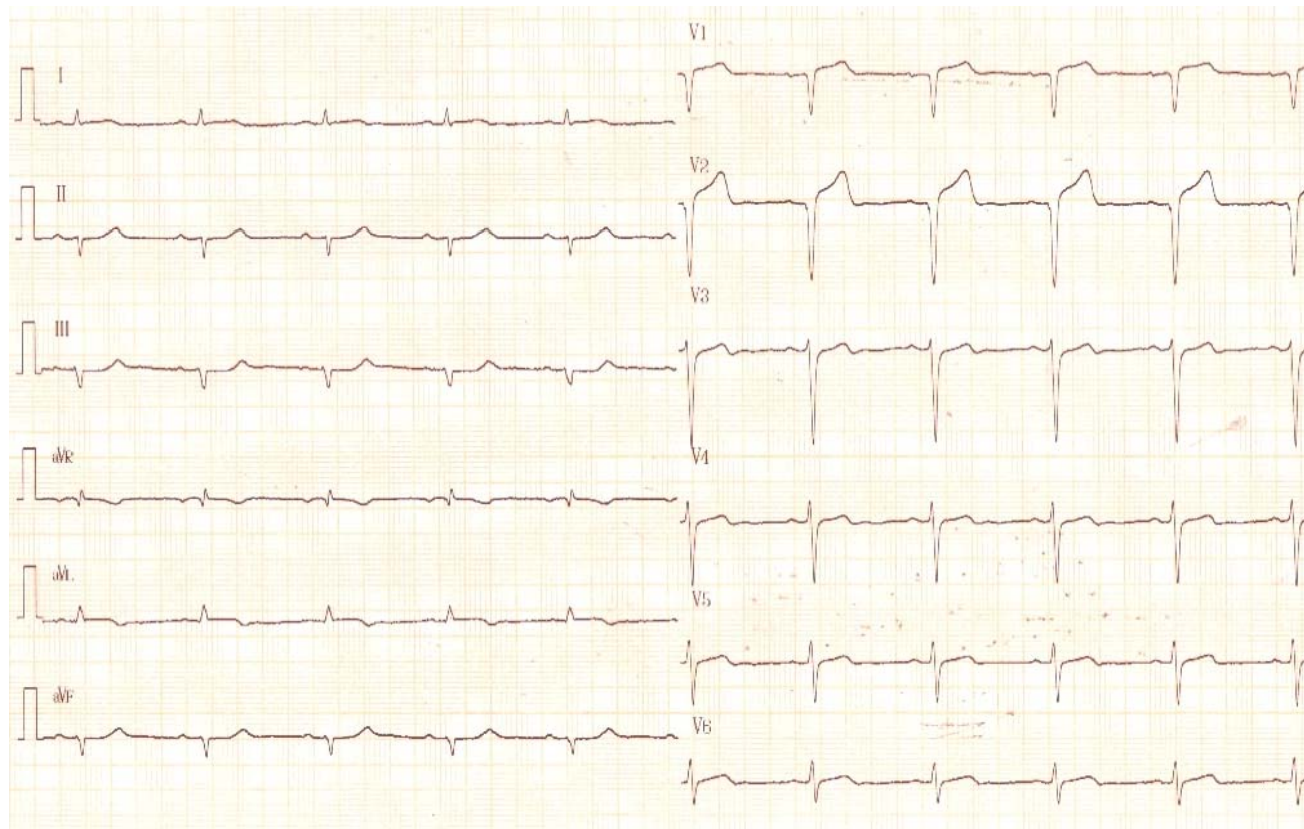

CAG (12 months ago...)

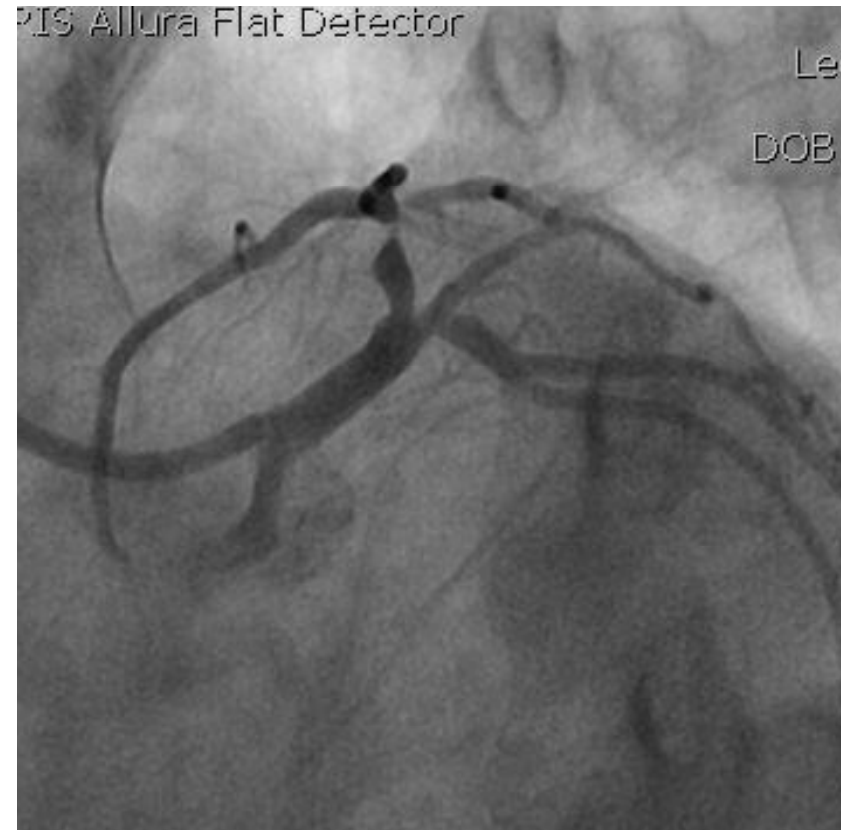
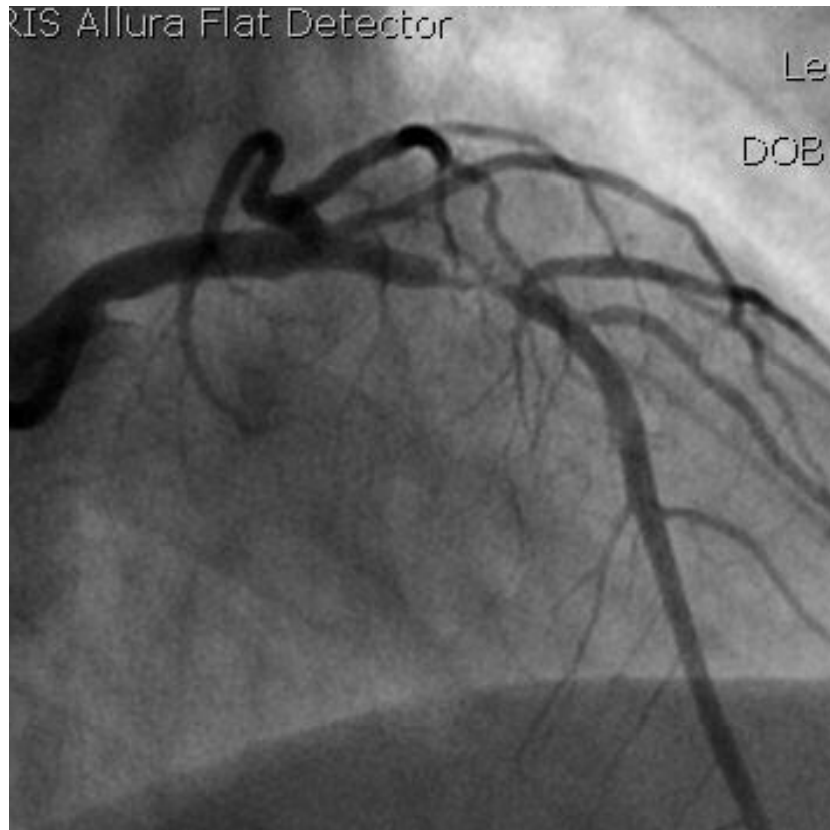

PCI & IVUS (12 months ago...)

LADos MLA 4.50mm²

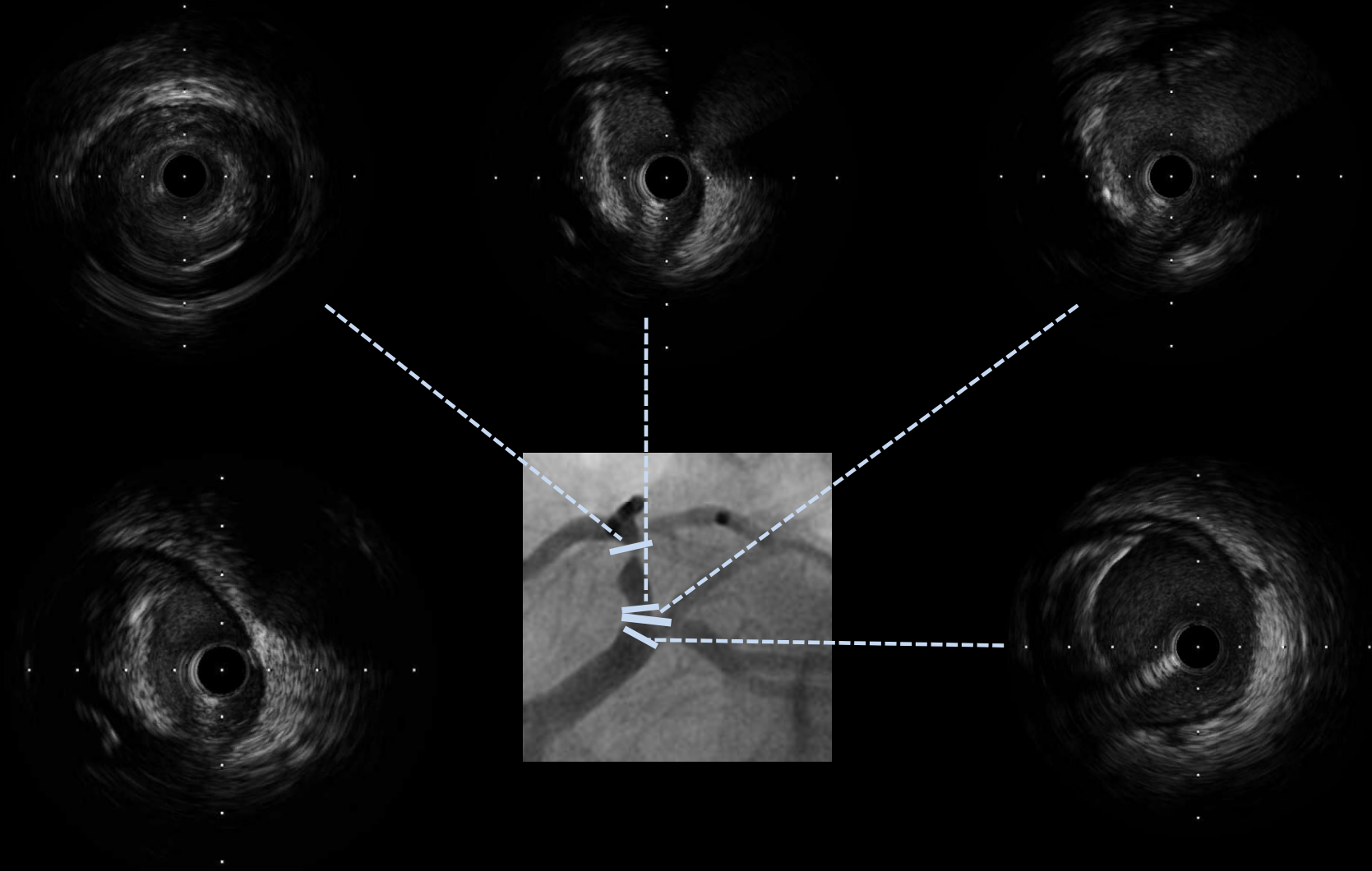

PCI (12 months ago...)

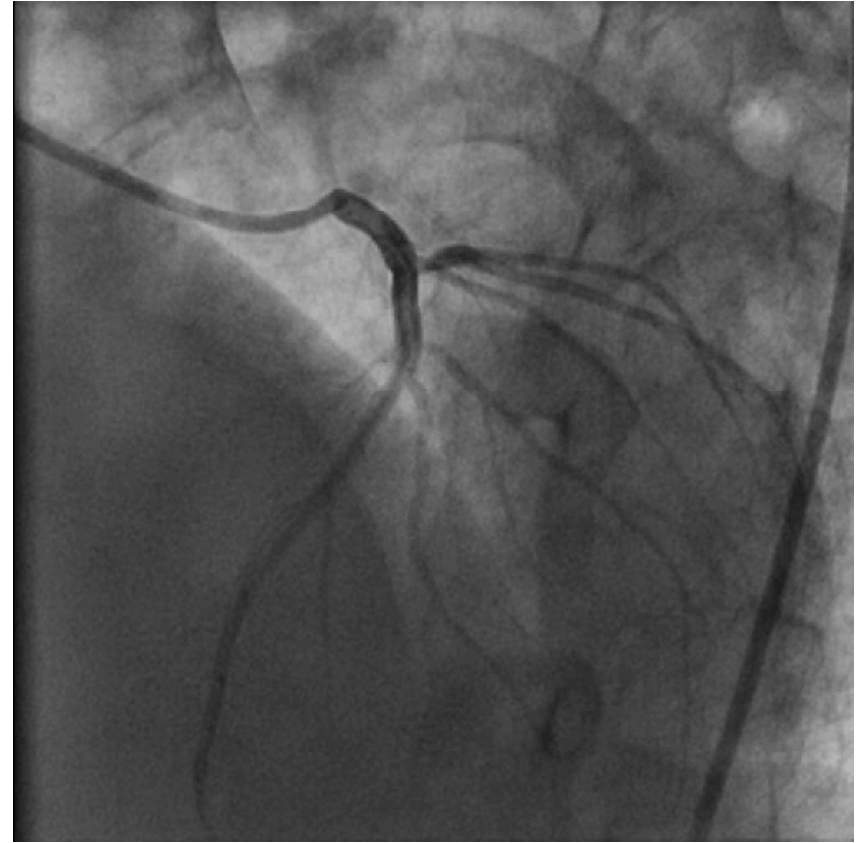
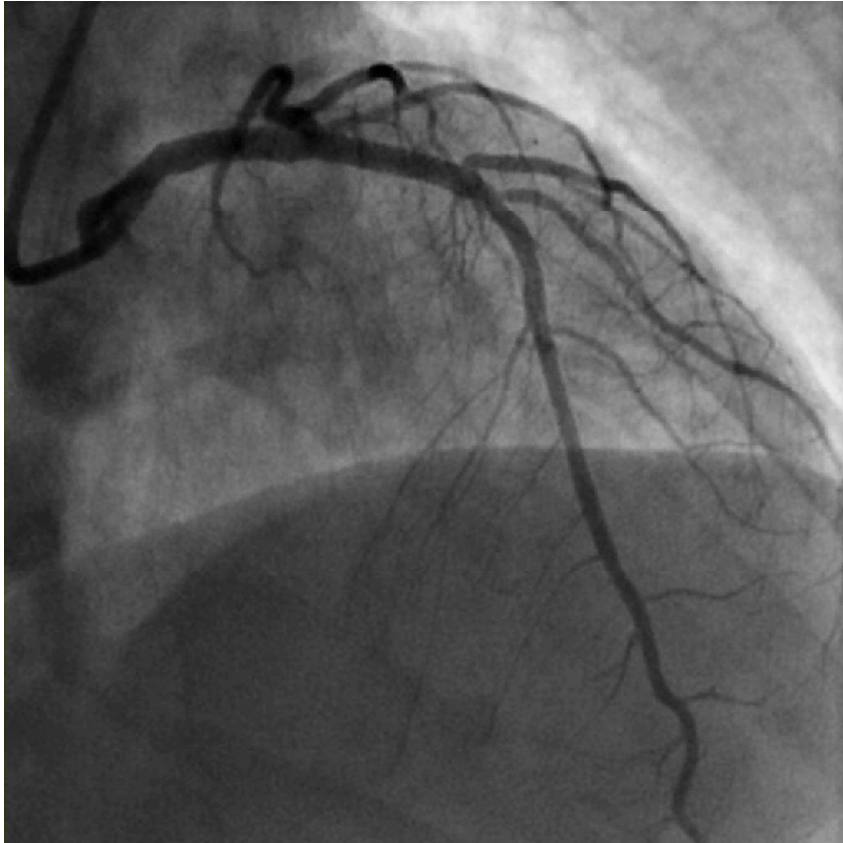

Promus 3.5x23mm, LMd - LADp

Allura Flat Detector

KEIMYUNG UNIV. Dong

200

Lee jon

M 2

DOB: 200

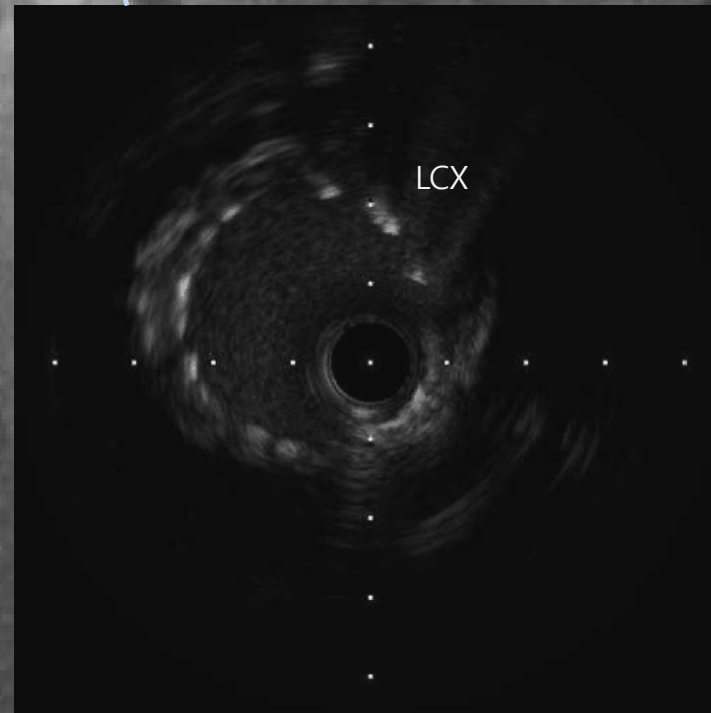
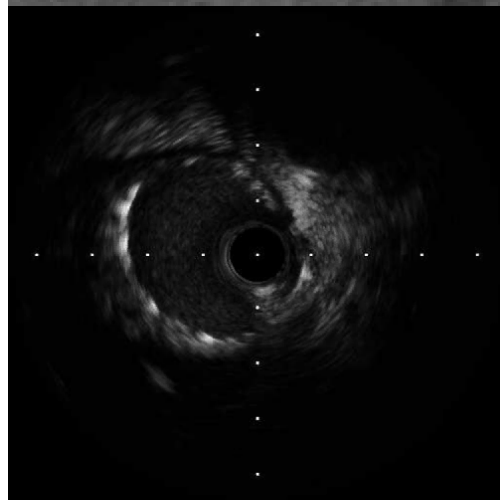

9 months FU CAG (3 months ago...)

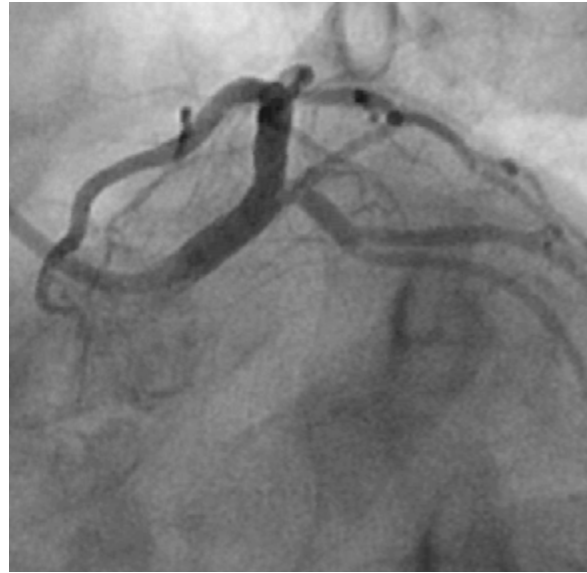

9 months FU CAG & IVUS (3 months ago...)

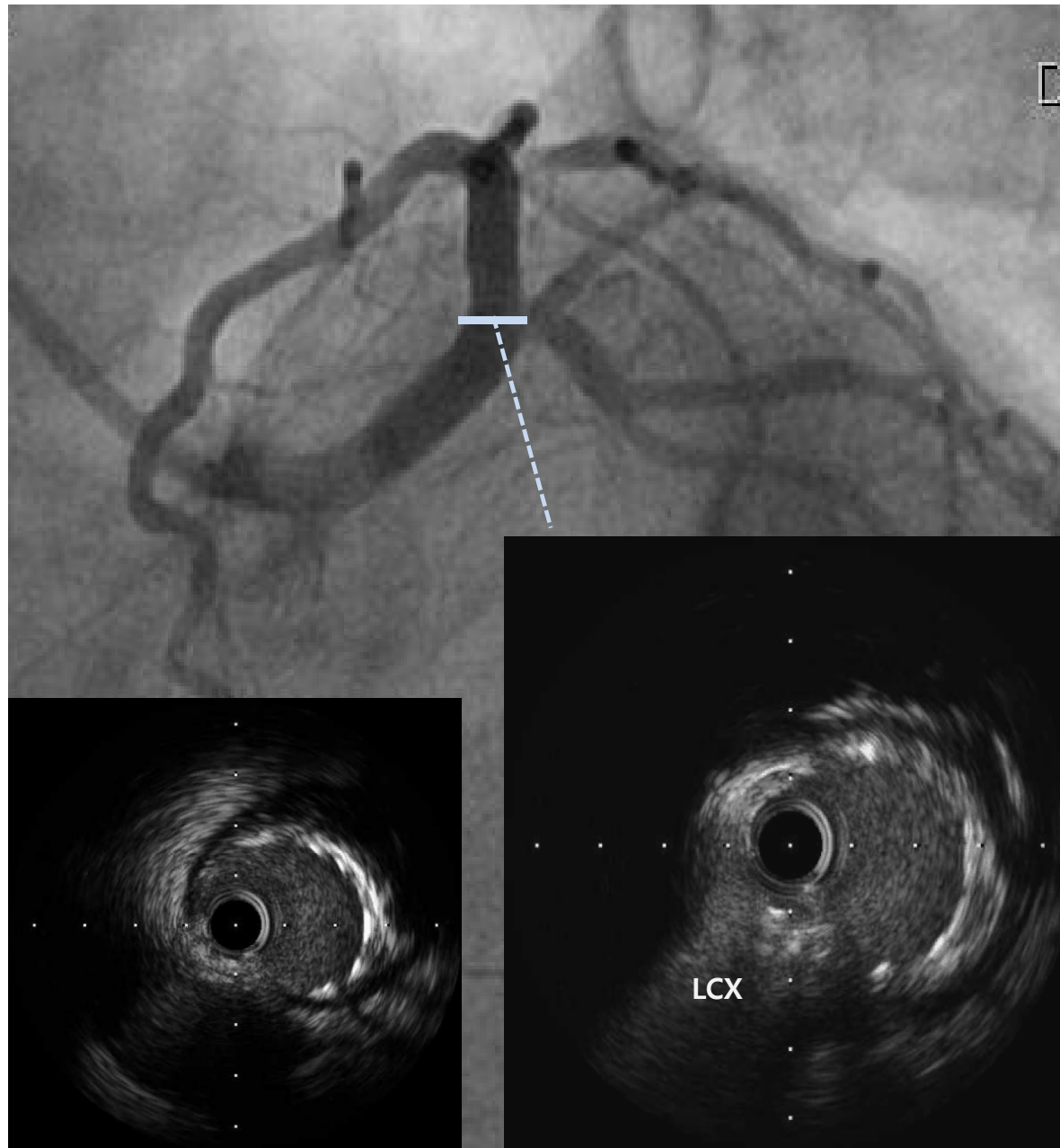

No chest pain during 12 months after PCI

**Mono APT(aspirin) was started after 12 month
DAPT.**



**Resting onset chest pain
10 days After
the Cessation of Clopidogrel**

Baseline EKG

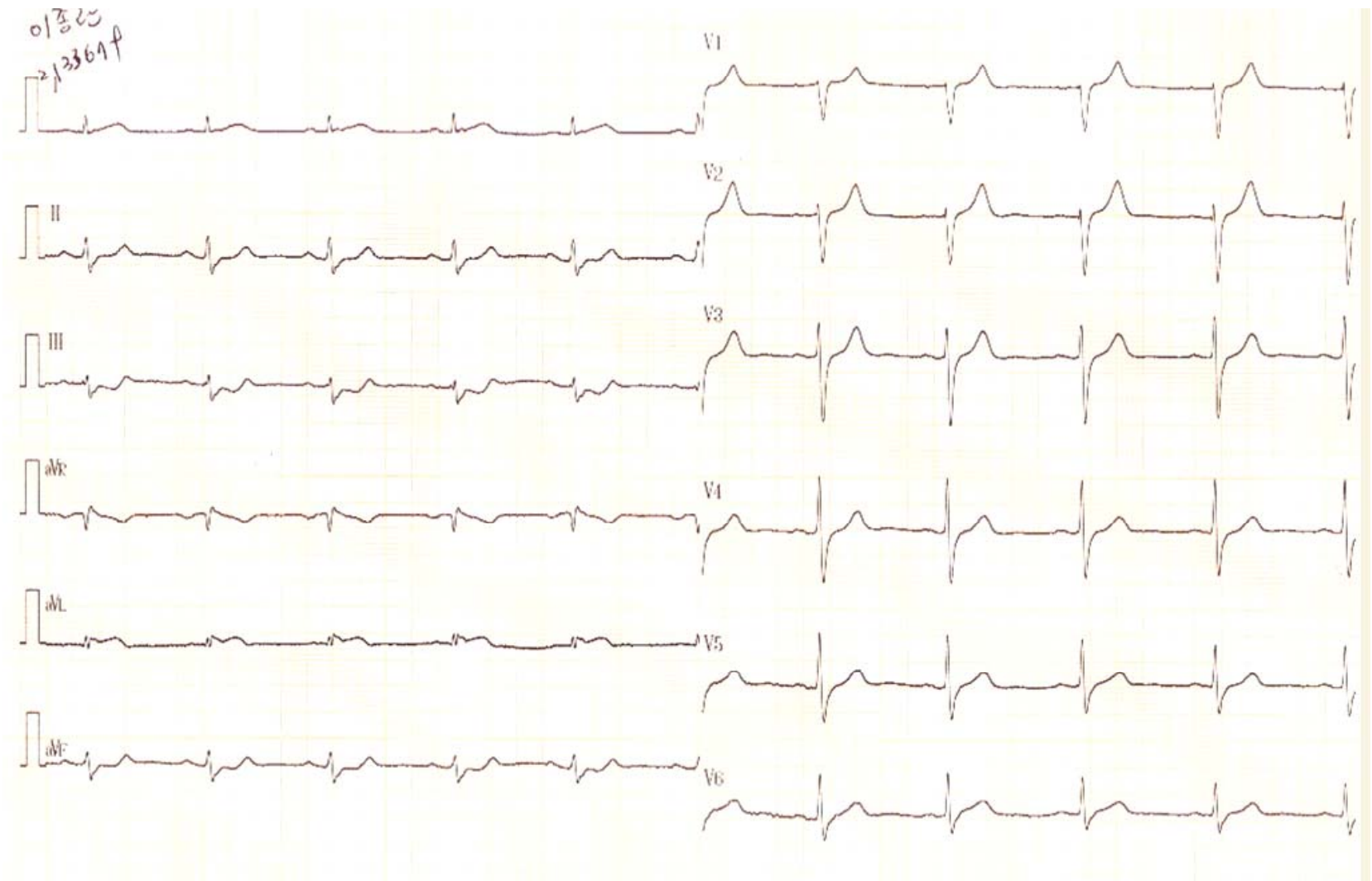

Baseline CAG (1)

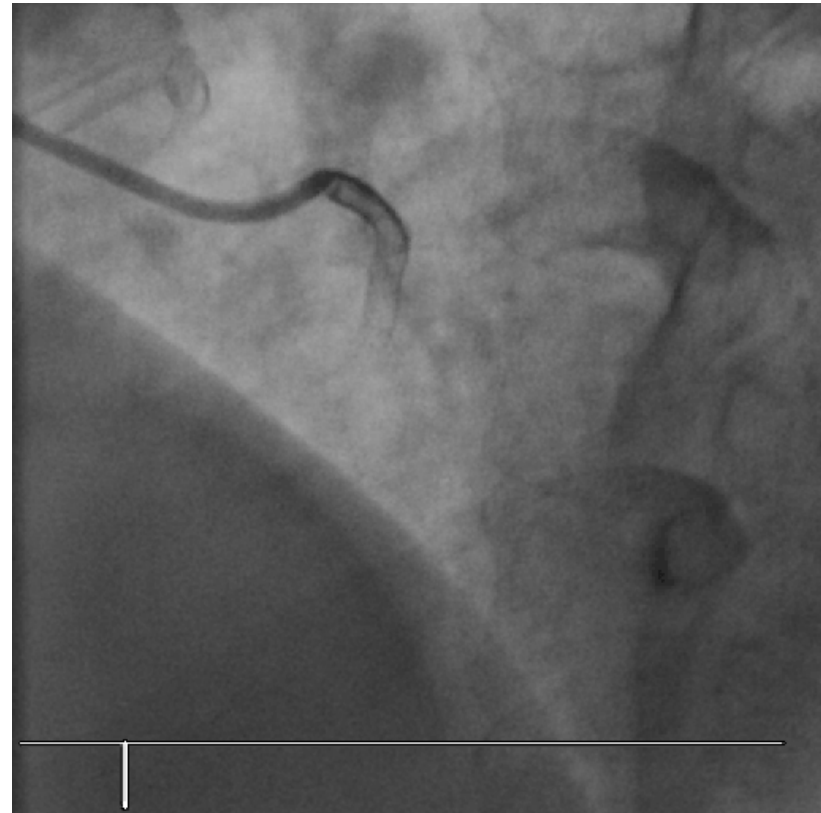

IVUS

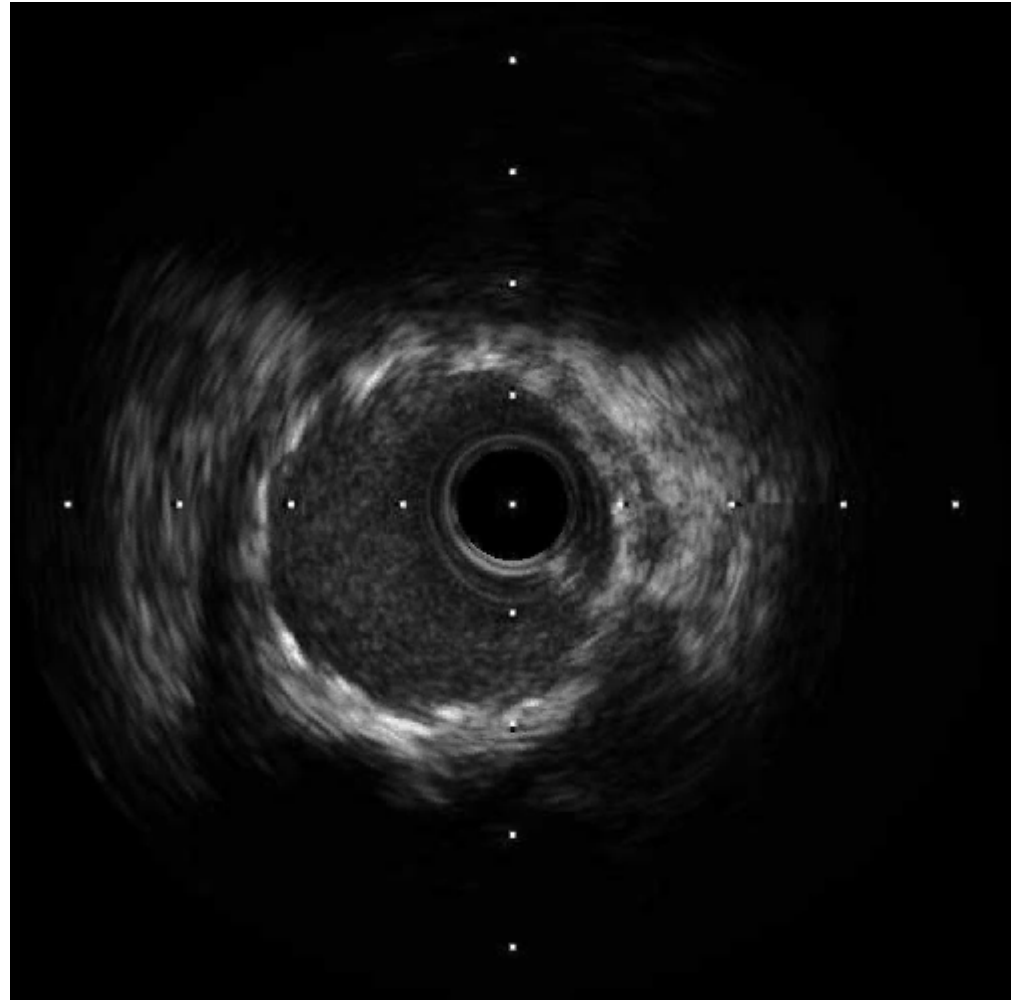
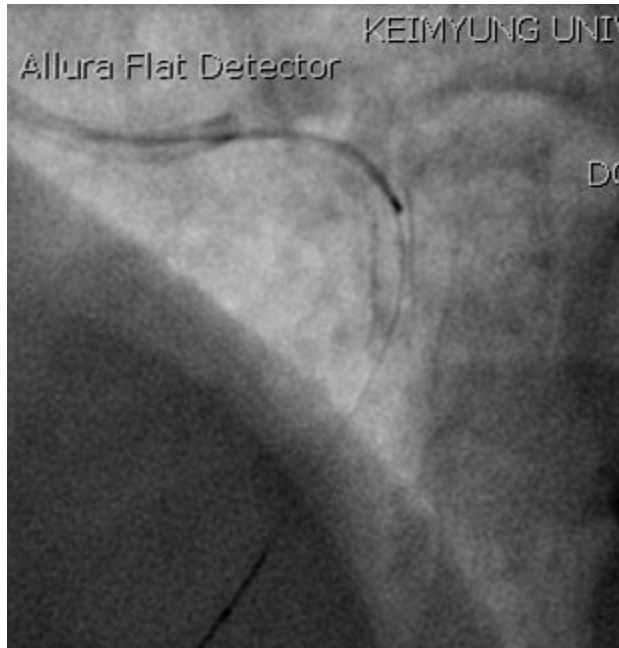

LADos - LM

IVUS

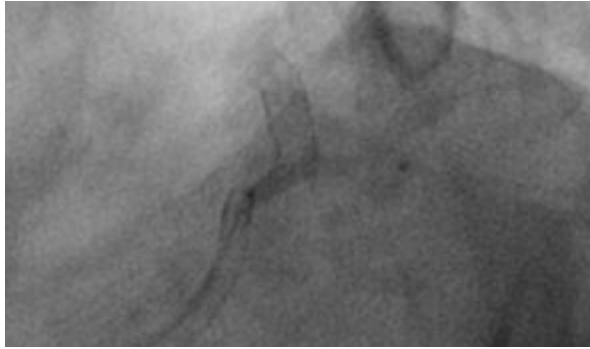

POBA ; Genoss 2.0x15mm

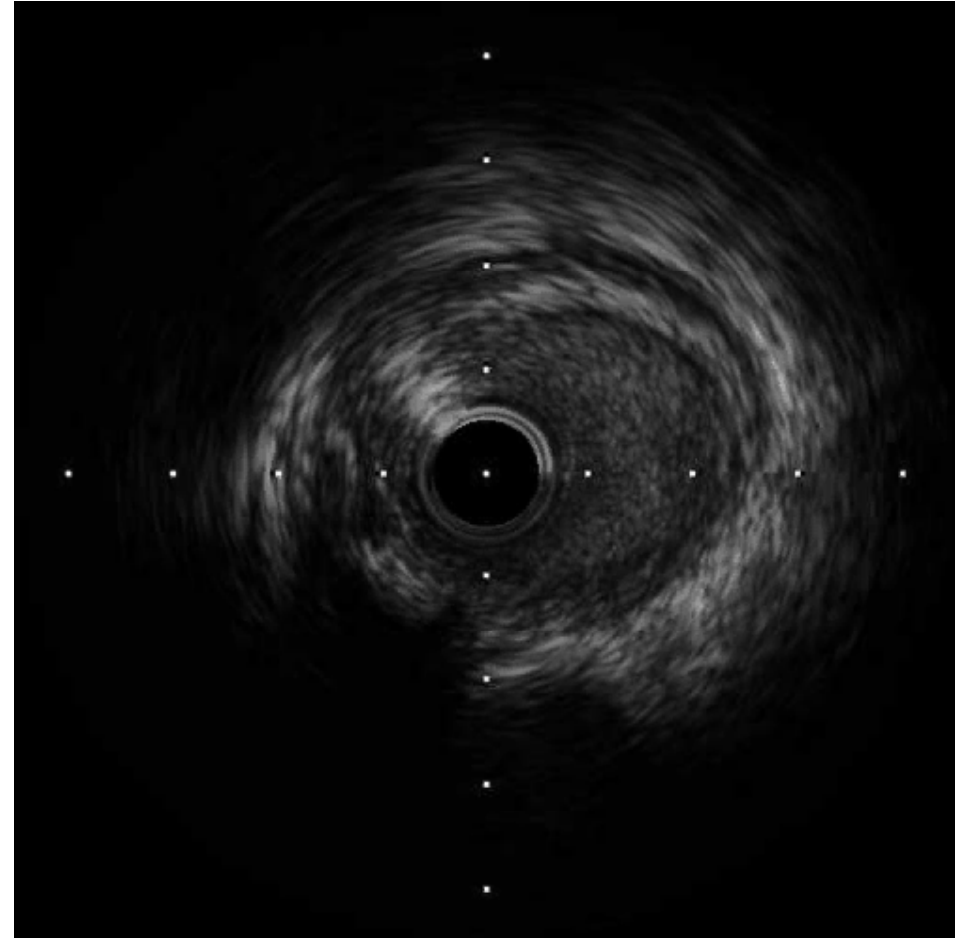
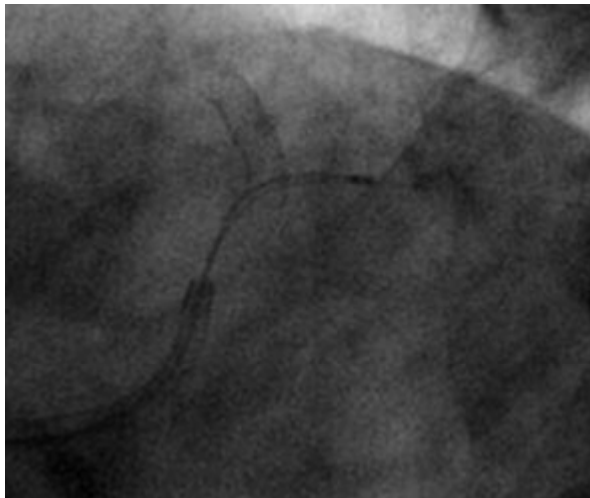

LCXp - LM

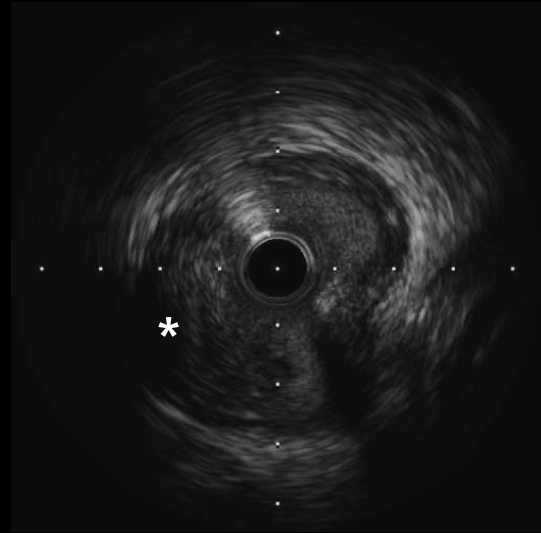
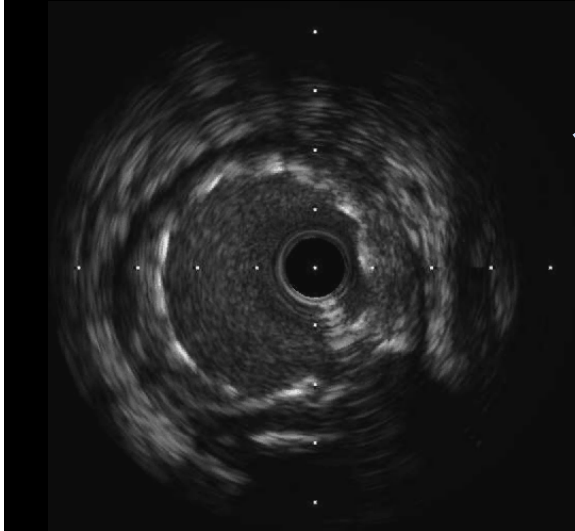
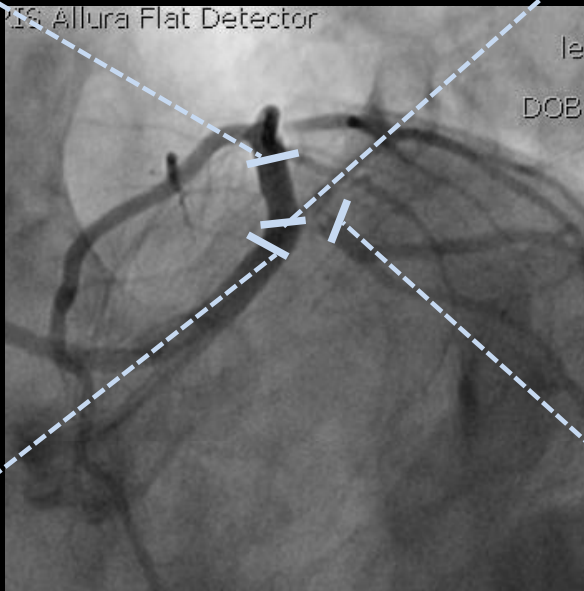
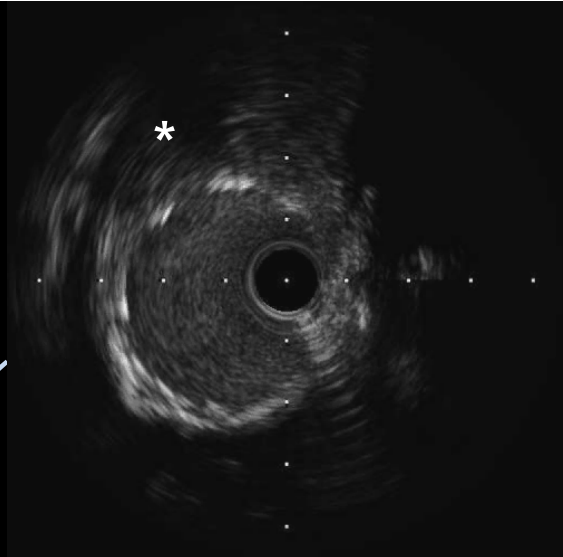
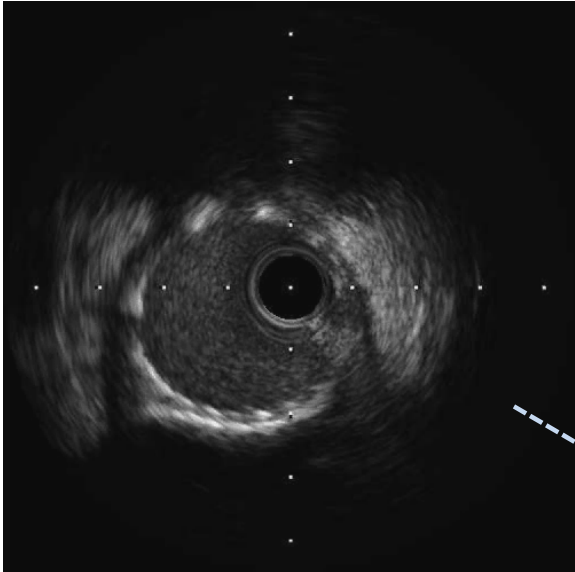

*** = thrombus**

POBA & Thrombus aspiration



POBA ; SeQuent™ 2.5x15mm

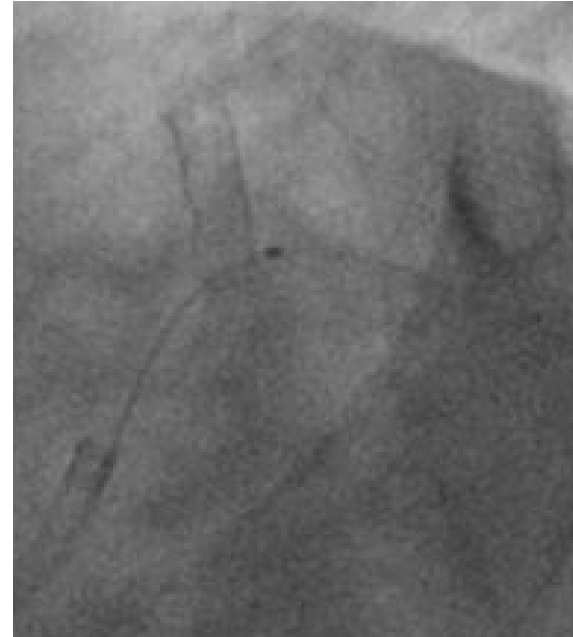

Thrombus aspiration ; Thrombuster™ 6Fr

POBA IVUS (LCXos-LM)

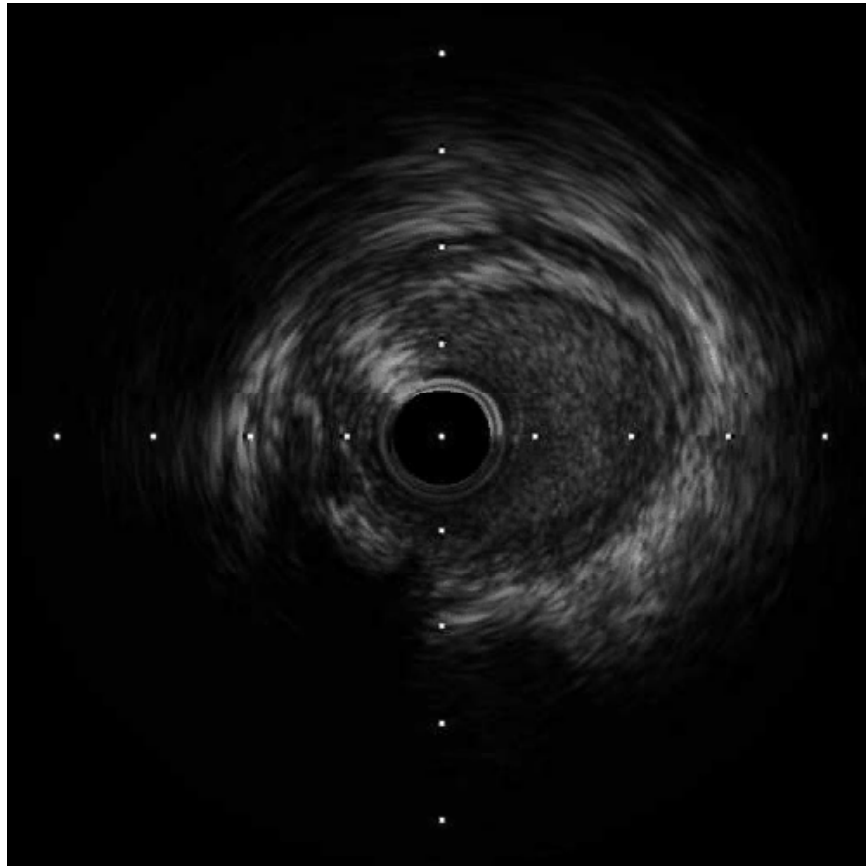

After 1st POBA

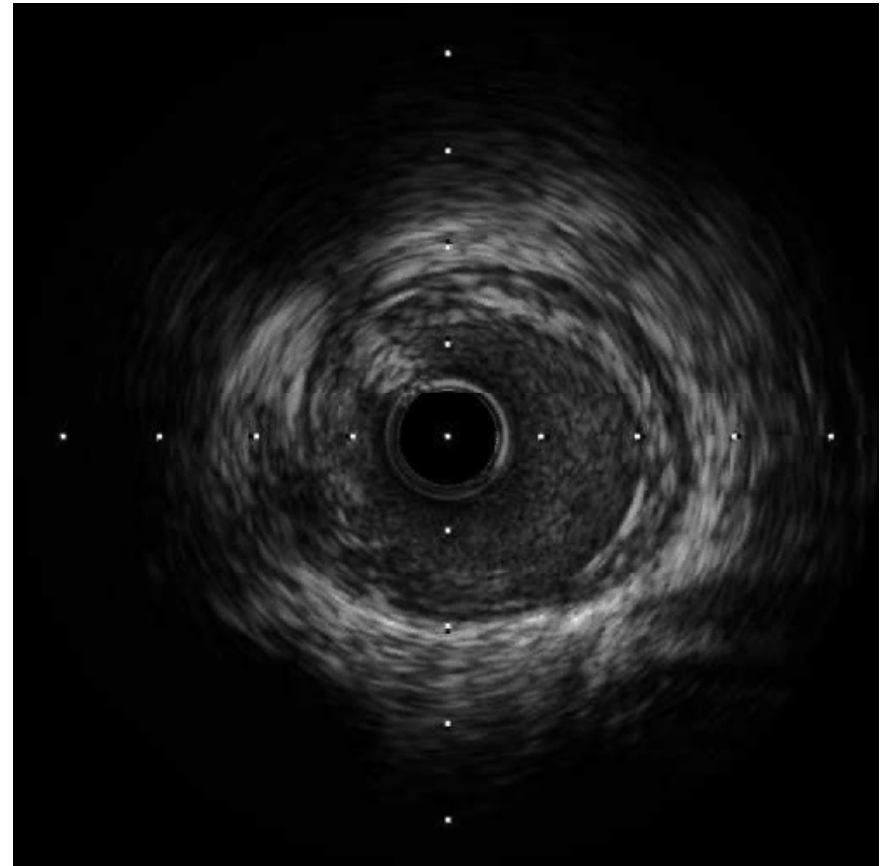

**After repeated POBA &
Thrombus aspiration**

Final CAG

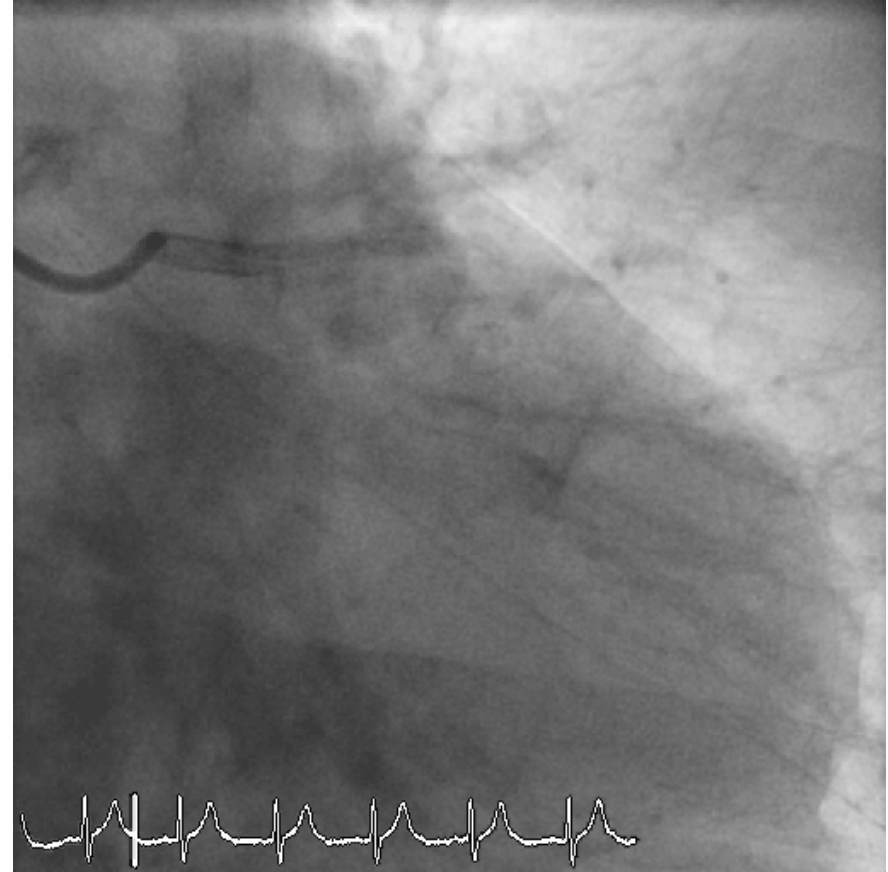
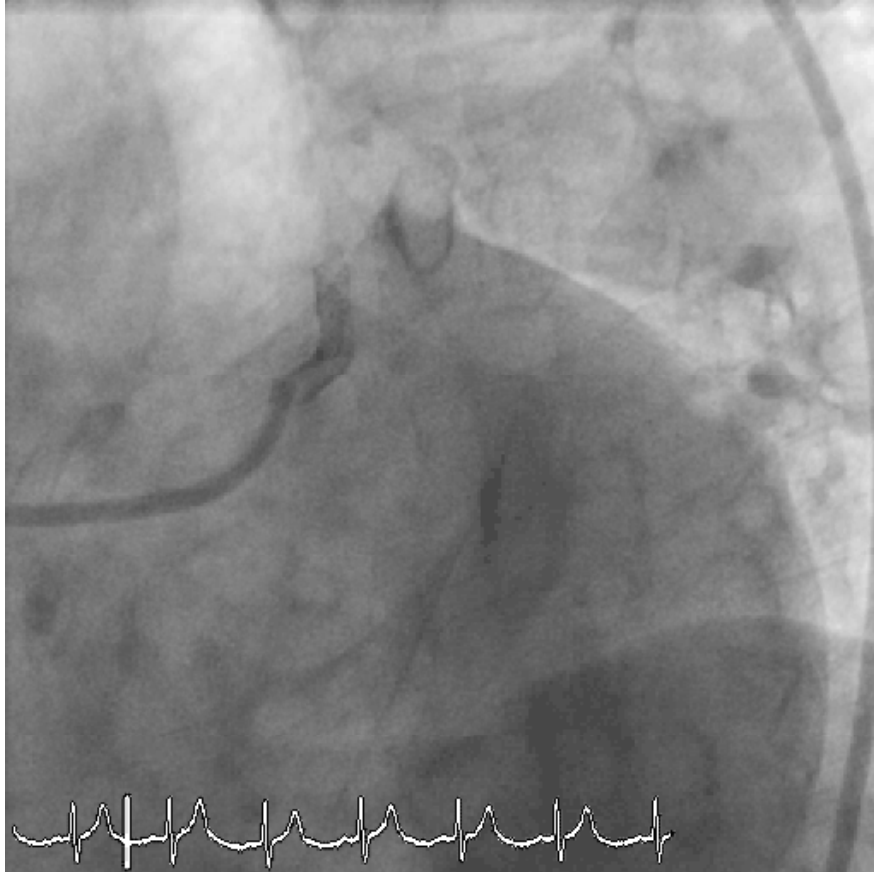

Platelet Function Test



VerifyNow™ Aspirin ; **395 ARU** (< 500 if on aspirin)

VerifyNow™ P2Y12 ; **57 % inhibition** (optimal; 40-60%)

Question ??

- 1. Whether side branch Balloon after Cross-over can be helpful to prevent this event??**
- 2. What is the natural course of DES strut positioned on the Side branch??**
- 3. What is the optimal antiplatelet therapy in this patients from now?**

Possible cause of ST

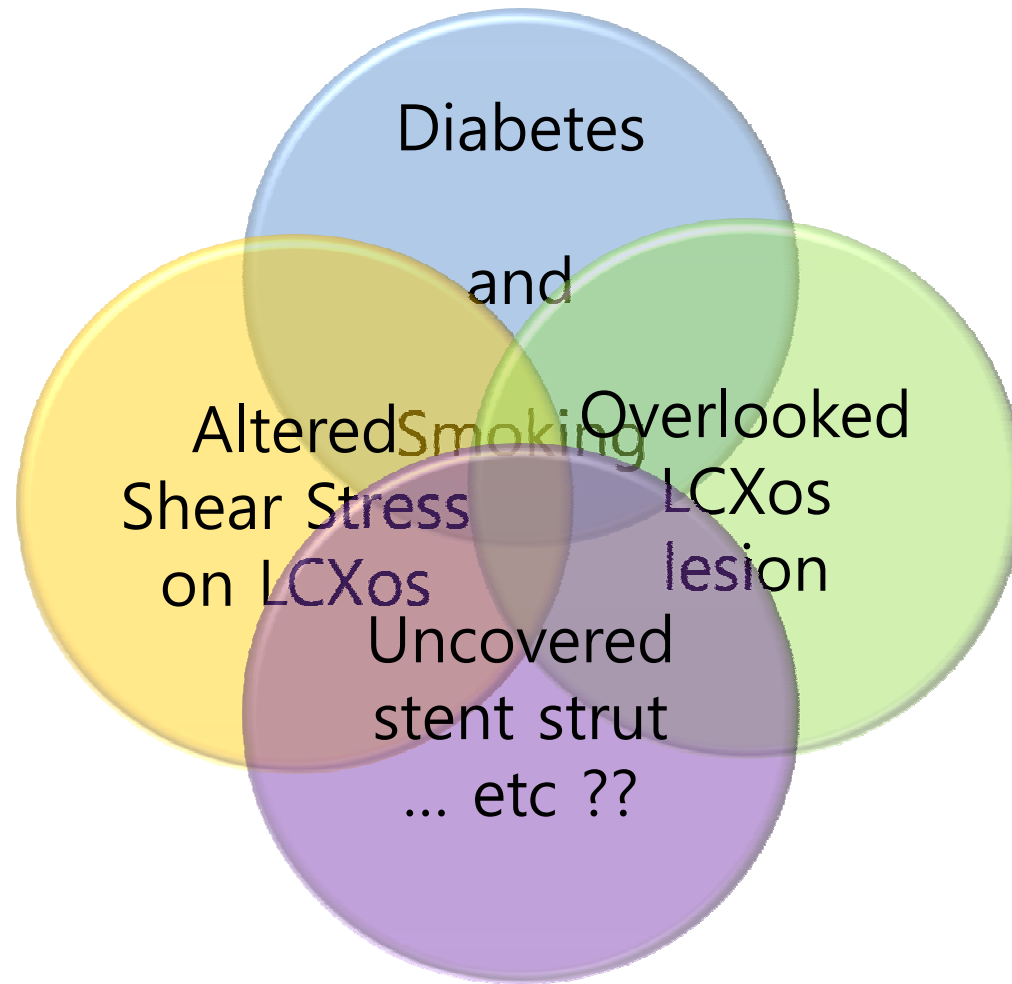

Thanks for Your Attention

